

S. Carolina

William Thomson's Land

Pursuant to a warrant from John Thomas Esq. W. side Saccuda River dated the 16th March 1802. I have admeas^{ured} & laid out unto James Lawrence a tract of 320 acres of Land Situate in Union District On Shoal branch of Thickety creek of Broad river: Bounded S & E by Wm Thomson's & by unknown Land 10^l by Wm Tate's & Doekins Lands & hath such shape form & marks as the above plat represents
 Surveyed the 17th March 1802 by Rich^d. Thomson D^e
 Recorded the 25th March 1802

S. Carolina Pursuant to a warrant from

John Thomas Esq. C. L. dated the 17th March 1802 I have admeasured & laid out unto Henry Farnandis a tract of 108 acres of Land Situate in Union District on a branch of Pacolet River Waters of Broad River bounded on the N. by Cantrell, W. by Wm Conant's land S. by unknown E. by Cook's & Beckham's land & hath such form & marks as the above plat represents

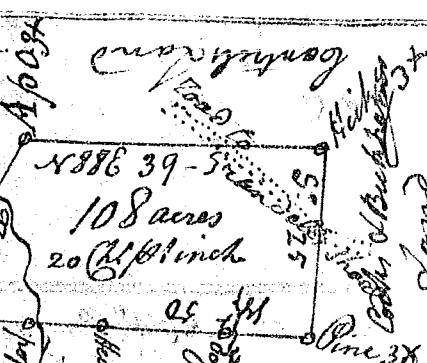

Surveyed the 18th March 1802
 Recorded the 25th March 1802

Rich^d. Thomson D^e

S. Carolina Pursuant to a warrant from

John Thomas C. L. dated the 17th March 1802 I have admeasured & laid out unto Henry Farnandis a tract of 44 acres of Land Situate in Union District on a branch of Thickety creek of Broad River bounded S. by E. by John Beckham's land & by said Farnandis land W. by Wm Cantrell's & hath such form & marks as the above plat represents

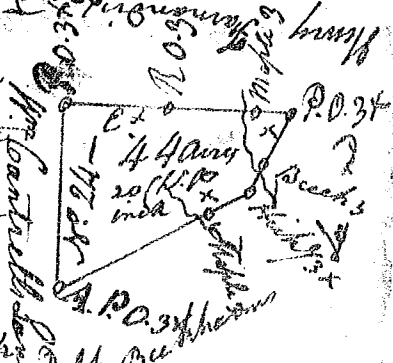

Surveyed the 18th March 1802
 Recorded the 25th March 1802

Rich^d. Thomson D^e